

Anesthesia and Sedation

CHI Formulary Treatment Algorithm



**Treatment Algorithm- February
2024**
**Supporting treatment algorithm for
the clinical management of
Anesthesia and Sedation**

The figure below outlines a comprehensive treatment algorithm on the therapy for Anesthesia, aimed at addressing the different lines of treatment after thorough review of medical and economic evidence by CHI committees.

For further evidence, please refer to CHI Anesthesia and Sedation full report. You can stay updated on the upcoming changes to our formulary by visiting our website at

<https://chi.gov.sa/AboutCCHI/CCHIprograms/Pages/IDF.aspx>

Our treatment algorithm offers a robust framework for enhancing patient care and optimizing treatment outcomes across a range of treatment options, holding great promise for improving healthcare delivery.

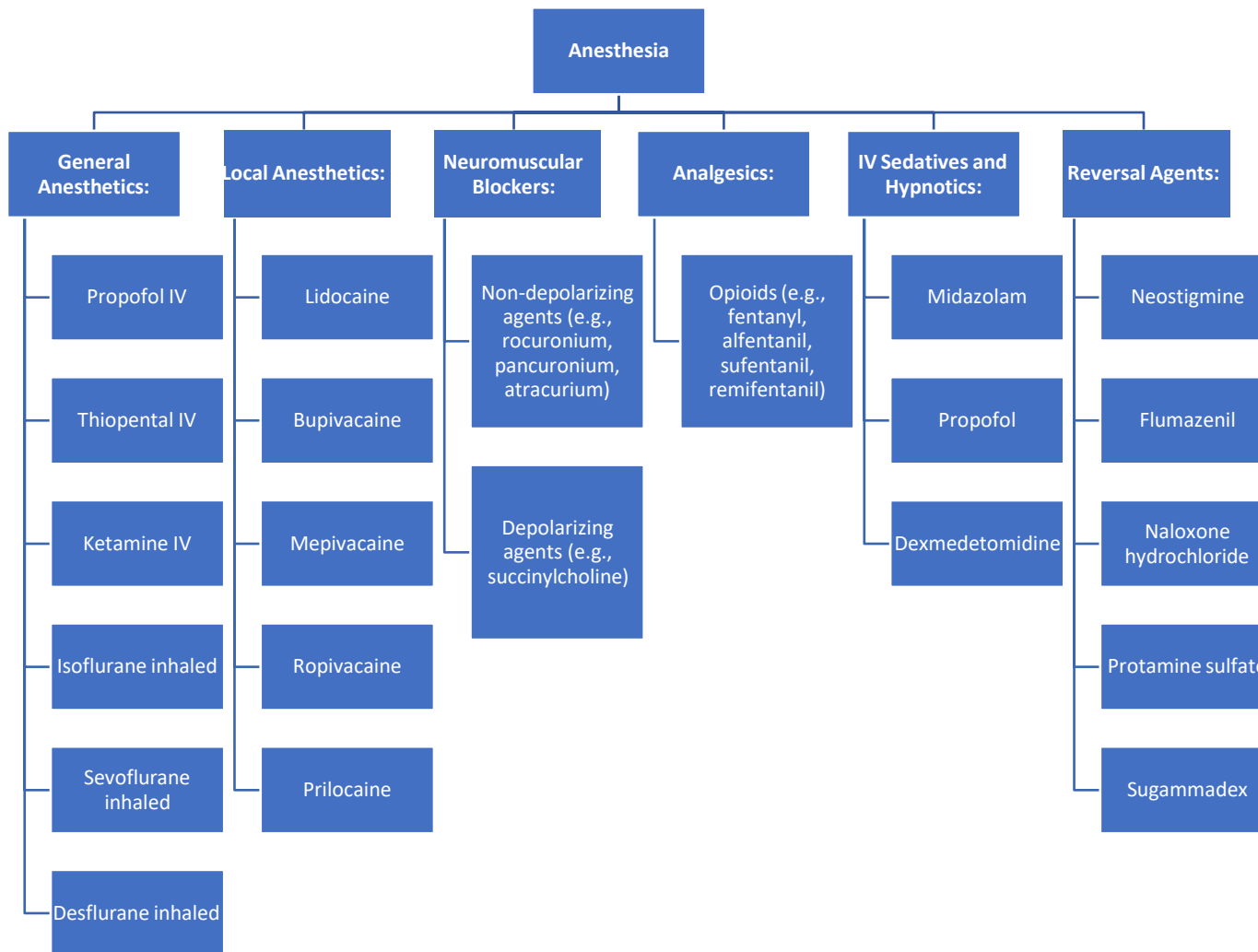

Figure 1. Treatment Algorithm for Anesthesia

For the level of evidence, please refer to the full report.